

FAX COVER SHEET

CHRISTENSEN BUILDERS INC.

4105 TURNAGAIN BLVD. EAST

ANCHORAGE, AK 99517

PHONE 907-245-0407

FAX 907-248-4006

| | |
|----------------------------|-------------------|
| Send to: KATHERINE STEVENS | From: AUGIE PAONE |
| Attention: | Date: 11/30/00 |
| Office location: | Office location: |
| Fax number: 1-202-342-1657 | Phone number: |

Urgent Reply ASAP Please comment Please review For your information

Total pages, including cover: 9

Comments:

DEAR KATHY,

The following is my price break down for materials and work completed since our last pay application. Copies of all material and labor invoices are given to Rocky and are available at your request.

I'm Also sending the kitchen cabinet layout and elevation drawings. As time is of the essence, please make any changes you feel necessary and forward a copy of your final approval to my office as soon as possible.

Looking forward to meeting you and your family .

Sincerely,

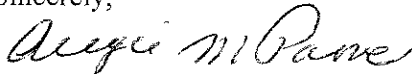

Augie Paone



Christensen Builders

0000062

CHRISTENSEN BUILDERS INC.

Invoice

4105 TURNAGAIN BLVD. E
 ANCHORAGE, AK 99517
 phone 907 245-0407 fax 907 248-4006

| | |
|------------|-----------|
| DATE | INVOICE # |
| 11/29/2000 | 59 |

| |
|-------------------------|
| BILL TO |
| TED STEVENS GIRDWOOD |

| | | |
|----------|-------|---------|
| P.O. NO. | TERMS | PROJECT |
| | | |

| QUANTITY | DESCRIPTION | RATE | AMOUNT |
|----------|---|--------------|-------------|
| 1 | inv 1916348 ak. pipe | 78.85 | 78.85 |
| 1 | inv. 2005575 ak. pipe | 797.07 | 797.07 |
| 1 | inv. 1695557 ak. pipe | 630.18 | 630.18 |
| 1 | inv. 1916348 ak.pipe | 78.85 | 78.85 |
| 1 | inv. 1867348 ak. pipe | 29.05 | 29.05 |
| 1 | inv.1859790 ak. pipe | 348.49 | 348.49 |
| 1 | inv. 1857755 ak. pipe | 311.20 | 311.20 |
| 1 | inv. 201031 alas.co. | 6,525.00 | 6,525.00 |
| 1 | inv. 0646390 graybar | 54.20 | 54.20 |
| 1 | inv 0646710 graybar | 82.12 | 82.12 |
| 1 | inv. 0653536 graybar | 28.01 | 28.01 |
| 1 | inv. 0652904 graybar | 68.12 | 68.12 |
| 1 | inv. 122915 hardwr. spec. | 42.00 | 42.00 |
| 1 | spenard lumber | 11,621.54 | 11,621.54 |
| 1 | labor for sheet rockers | 1,980.00 | 1,980.00 |
| 1 | labor misc labor ,deck , framing, blocking , stairs etc. 139hrs X 25.00 | 3,475.00 | 3,475.00 |
| 1 | inv. 206228 ak. pipe | 3,002.07 | 3,002.07 |
| 1 | overhead work/ comp & liab ins. ,etc. | 2,332.00 | 2,332.00 |
| | | Total | \$31,483.75 |

Christensen Builders
 0000063

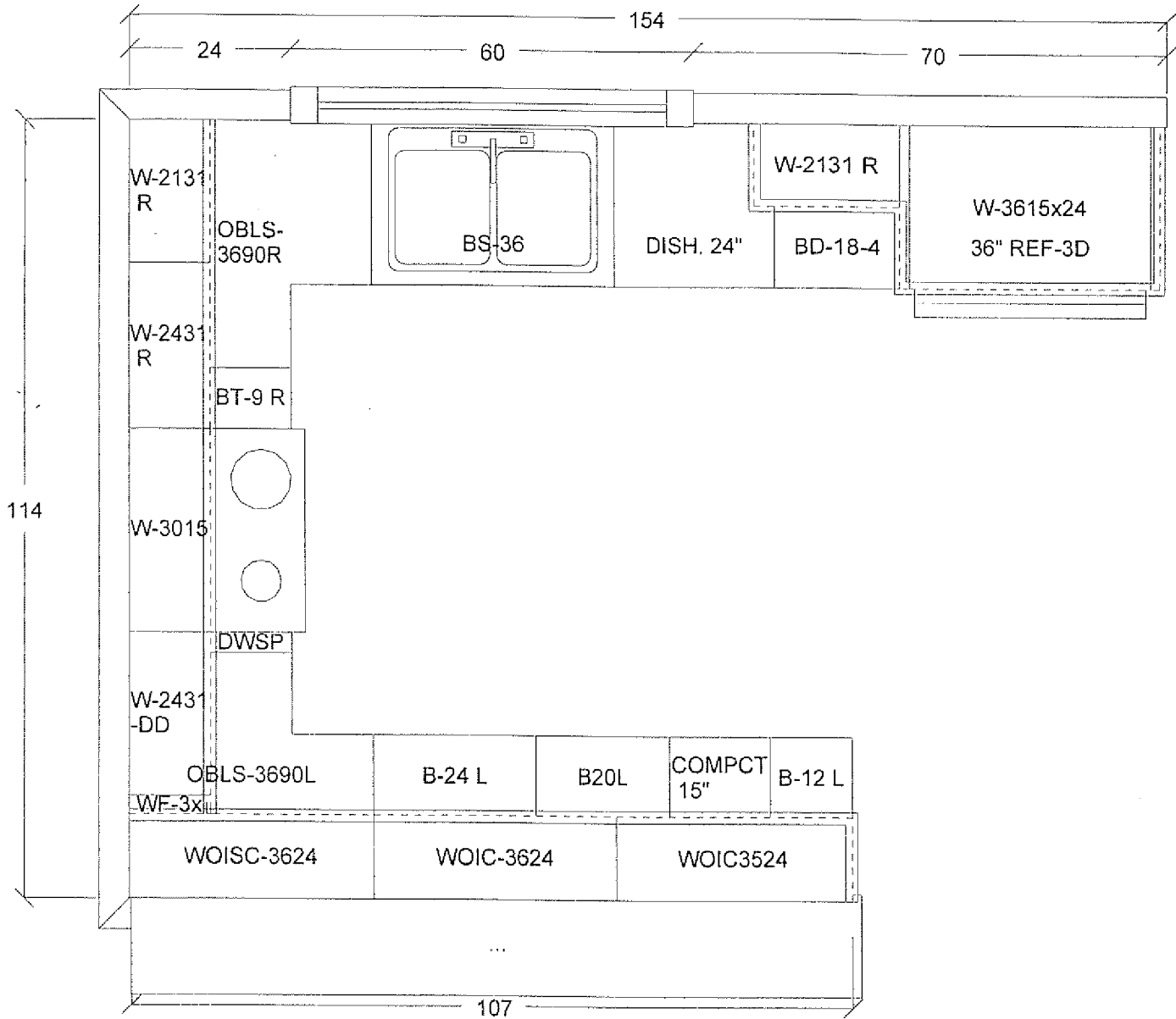

Christensen Builders
00000064

| | | | | | | |
|--|---|--|---|-------------------|--------------------------------------|---------|
| All dimensions & size designations given are subject to verification on job site and adjustment to fit job conditions. |  spenard builders supply | This is an original design and must not be released or copied unless applicable fee has been paid or job order placed. | christ KENEWICK-PINE CHRISTENSEN BUILDERS | Scale : 1/2" = 1' | Design : 11/09/00 Date : 11/18/00 | Dwg no. |
| | | | | Designer | | |

GLASS DOORS on Both Sides
CABINETS



Christensen Builders
0000065

Note: This drawing is an artistic interpretation of the general appearance of the floor plan. It is not meant to be an exact rendition.



christ
KENEWICK-PINE
CHRISTENSEN BUILDERS

Dwg no.

| | | | |
|------|-------|-------------------------------|-----------|
| | - 2 - | Design Name : christ 11/09/00 | |
| Item | Qty | Description | CAT. 4 |
| 26 | 3 | Pnl#3- 1/4" Prefinish Plywood | 36.00 |
| | | Grand Total | 19,872.00 |

Volume : 170.90 Weight : 1,053.00

Quoted by: Ref.: KENEWICK-PINE

11/18/00

SBS Revised 11,923⁰⁰

CONTRACTOR'S PRICE
Your price → Less Discount 9,896⁰⁰

1 WOISC-3624 \$456⁰⁰ 100

2 WOIC-3624 357⁰⁰ EA

Kathy

9,896⁰⁰

would be your price for total package minus countertops.

If you would like to omit the glass door cabinets

DEDUCT \$1071⁰⁰ FROM PRICE

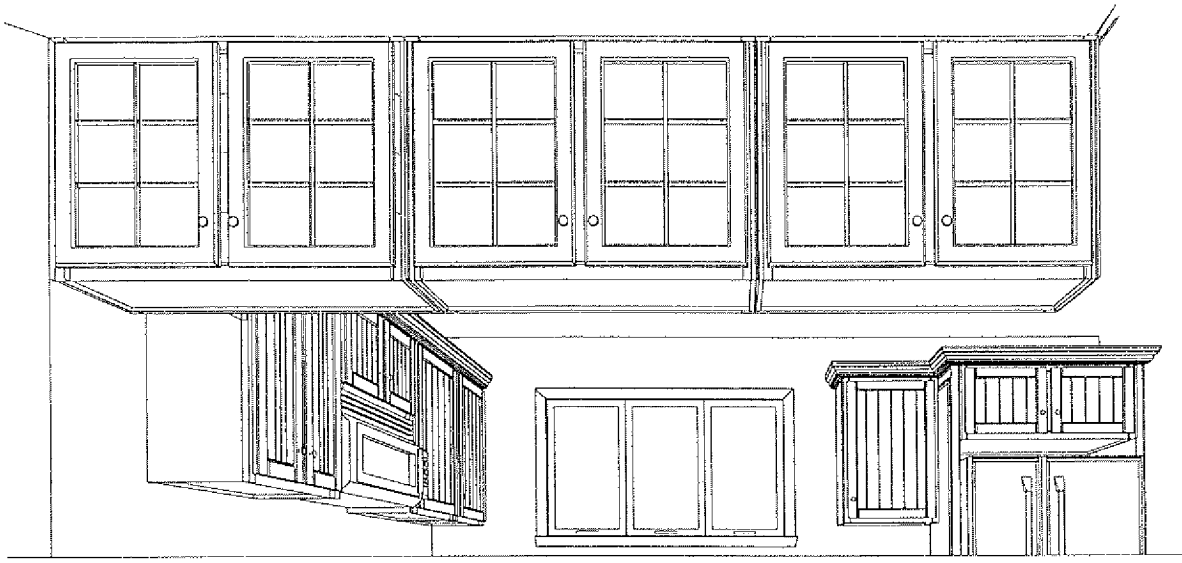

View From Living Room

Christensen Builders
0000067

Note: This drawing is an artistic interpretation of the general appearance of the floor plan. It is not meant to be an exact rendition.



christ
KENEWICK-PINE
CHRISTENSEN BUILDERS

Dwg no.



Christensen Builders

0000068

Note: This drawing is an artistic interpretation of the general appearance of the floor plan. It is not meant to be an exact rendition.



christ
KENEWICK-PINE
CHRISTENSEN BUILDERS

Dwg no.



Christensen Builders
0000069

Note: This drawing is an artistic interpretation of the general appearance of the floor plan. It is not meant to be an exact rendition.



christ
KENEWICK-PINE
CHRISTENSEN BUILDERS

Dwg no.

DESIGNER

DOOR STYLE SPECIFICATIONS

Kennewick

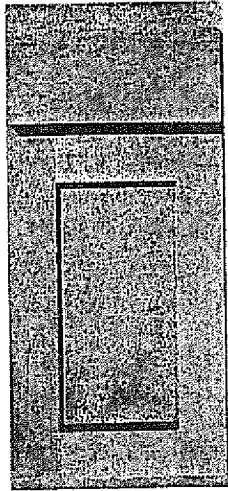

edge profile 6

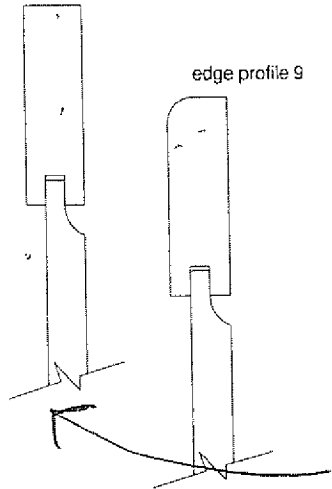

| Profile | Hickory | Pine | P.C. Maple | E. Maple * | Cherry * | Oak |
|---------|---------|-------|------------|------------|----------|-------|
| 6 | 3706 | 4706 | 5706 | 6706 | 7706 | 8706 |
| | 3706B | 4706B | 5706B | 6706B | 7706B | 8706B |
| 9 | 3709 | 4709 | 5709 | 6709 | 7709 | 8709 |
| | 3709B | 4709B | 5709B | 6709B | 7709B | 8709B |

Price Level **4**

- Door is five-piece frame (3/4" thick) and panel (grain runs vertical on recessed 1/2" thick panel) construction. Stiles and rails are 2-1/2" wide. Each joint is mortise and tenon then glued and pin nailed to ensure tight, strong joints.
- Drawerhead is solid panel (3/4" thick). Grain runs horizontally on the drawerhead.
- Door has concealed hinges. Reveals are 1/4" on the sides and bottom; 3/4" between door and drawerhead. Butt door "B" styles differ as they have 1/8" reveal between doors.

You can choose ANY DOOR style

* E. Maple has a 5% upcharge and Cherry has a 10% upcharge on the entire order.

Oneida

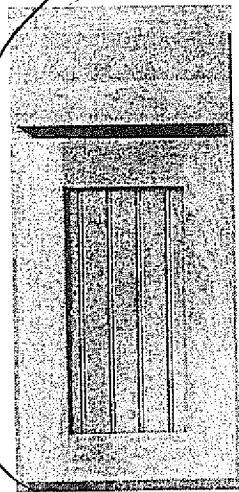

edge profile 6

edge profile 9

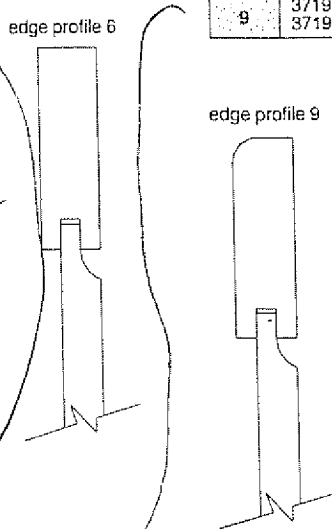

| Profile | Hickory | Pine | P.C. Maple | E. Maple * | Cherry * | Oak |
|---------|---------|-------|------------|------------|----------|-------|
| 6 | 3716 | 4716 | 5716 | 6716 | 7716 | 8716 |
| | 3716B | 4716B | 5716B | 6716B | 7716B | 8716B |
| 9 | 3719 | 4719 | 5719 | 6719 | 7719 | 8719 |
| | 3719B | 4719B | 5719B | 6719B | 7719B | 8719B |

Price Level **4**

This style on pinks

- Door is five-piece frame (3/4" thick) and beaded panel (grain runs vertical on recessed 1/2" thick panel) construction. Stiles and rails are 2-1/2" wide. Each joint is mortise and tenon then glued and pin nailed to ensure tight, strong joints.
- Drawerhead is solid panel (3/4" thick). Grain runs horizontally on the drawerhead.
- Door has concealed hinges. Reveals are 1/4" on the sides and bottom; 3/4" between door and drawerhead. Butt door "B" styles differ as they have 1/8" reveal between doors.

* E. Maple has a 5% upcharge and Cherry has a 10% upcharge on the entire order.

Kingsberry

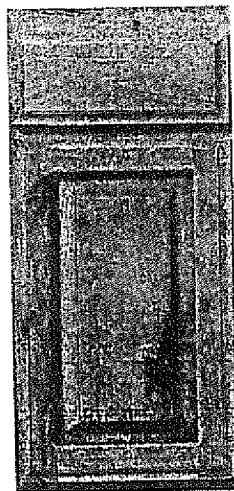

edge profile 4

edge profile 5

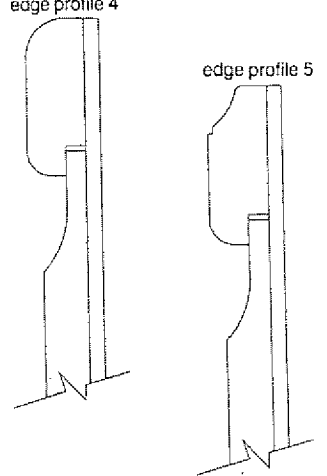

| Profile | Knotty Alder | Hickory | Pine | P.C. Maple | E. Maple * | Cherry * | Oak |
|---------|--------------|---------|-------|------------|------------|----------|-------|
| 4 | 1704 | 3704 | 4704 | 5704 | 6704 | 7704 | 8704 |
| | 1704B | 3704B | 4704B | 5704B | 6704B | 7704B | 8704B |
| 5 | 1705 | 3705 | 4705 | 5705 | 6705 | 7705 | 8705 |
| | 1705B | 3705B | 4705B | 5705B | 6705B | 7705B | 8705B |

Price Level **4**

- Door is six-piece frame (7/8" thick) and panel (grain runs vertical on raised 7/8" thick panel) construction. Stiles and rails are 2" wide. Each joint is dowelled then glued and pin nailed to ensure tight, strong joints.
- Drawerhead is solid panel (7/8" thick). Grain runs horizontally on the drawerhead.
- Door has concealed hinges. Reveals are 1/4" on the sides and bottom; 3/4" between door and drawerhead. Butt door "B" styles differ as they have 1/8" reveal between doors.

Christensen Builders

0000070

* E. Maple has a 5% upcharge and Cherry has a 10% upcharge on the entire order.